VISIT…

LANZAROTE Caliente.COM

# SHE'S GOT YOU

Words and Music by
HANK COCHRAN

Slowly ♩ = 63

G Em G Em

*mf*

(with pedal)

1. I've got your

*dim.*

G D7 G G7

pic - ture,
(2.) rec - ords,

*mp*

that you gave to me,
that we used to share,

and it's
and they still

C

signed, "With Love,"
sound the same,

just like it
as when

used to be,
you were here,

The on - ly thing
The on - ly thing

*cresc.*

G Em G Em G D7

dif - f'rent,
dif - f'rent,

*mf*

the on - ly thing
the on - ly thing

new:
new:

I've got your
I've got the

*dim.*

pic - ture,
rec - ords,

*mp*

she's got
she's got



© 1961 SONY/ATV SONGS LLC
Copyright Renewed
All Rights Administered by SONY/ATV MUSIC PUBLISHING,
8 Music Square West, Nashville, TN 37203
All Rights Reserved Used by Permission

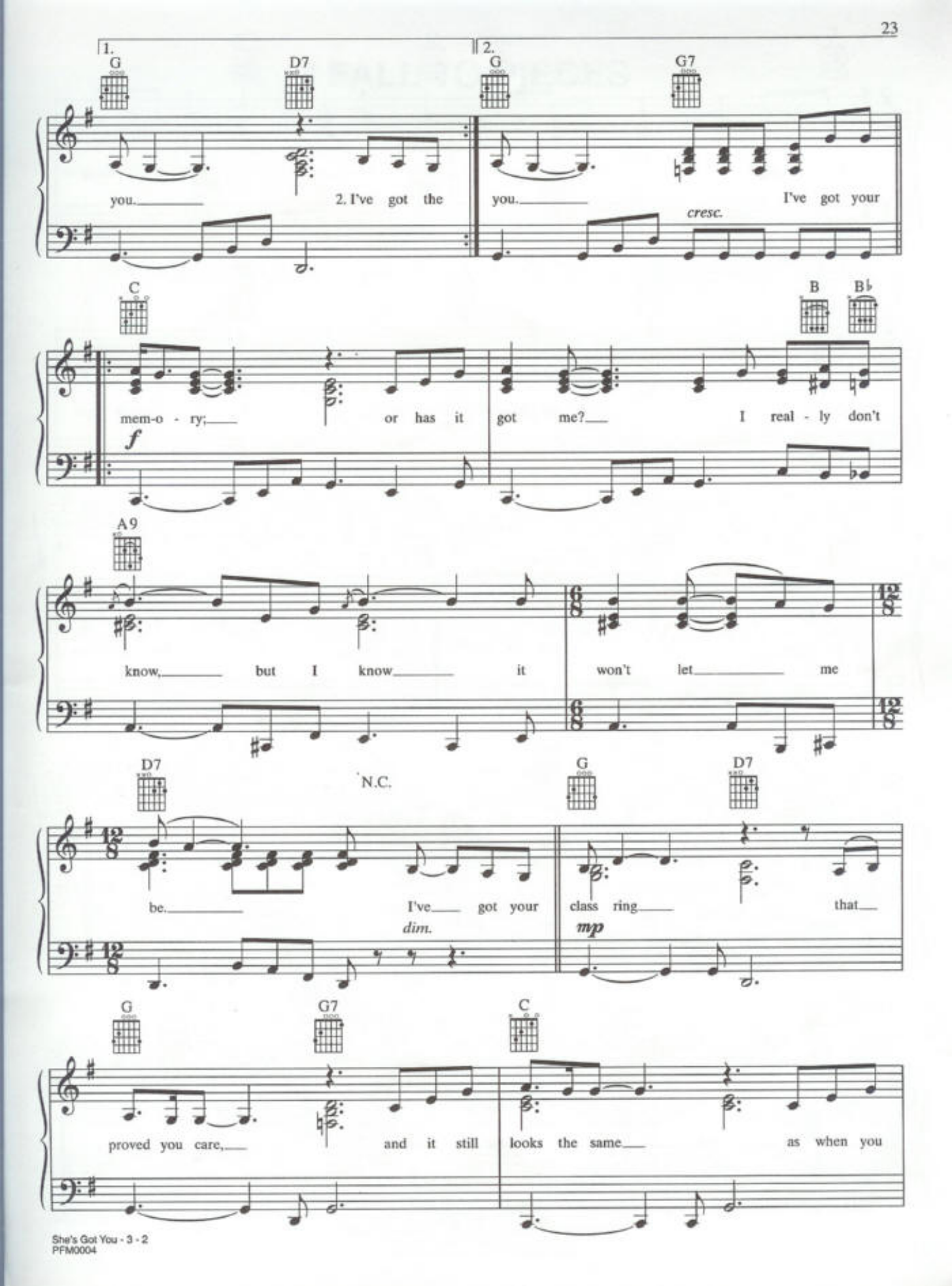
1.
2.
G
D7
G
G7
you.
2. I've got the
you.
I've got your
cresc.
C
B
B♭
mem-o - ry;
or has it
got me?
I real - ly don't
f
A9
know,
but I know
it
won't let
me
D7
N.C.
G
D7
be.
I've
got your
class ring
that
dim.
mp
G
G7
C
proved you care,
and it still
looks the same
as when you

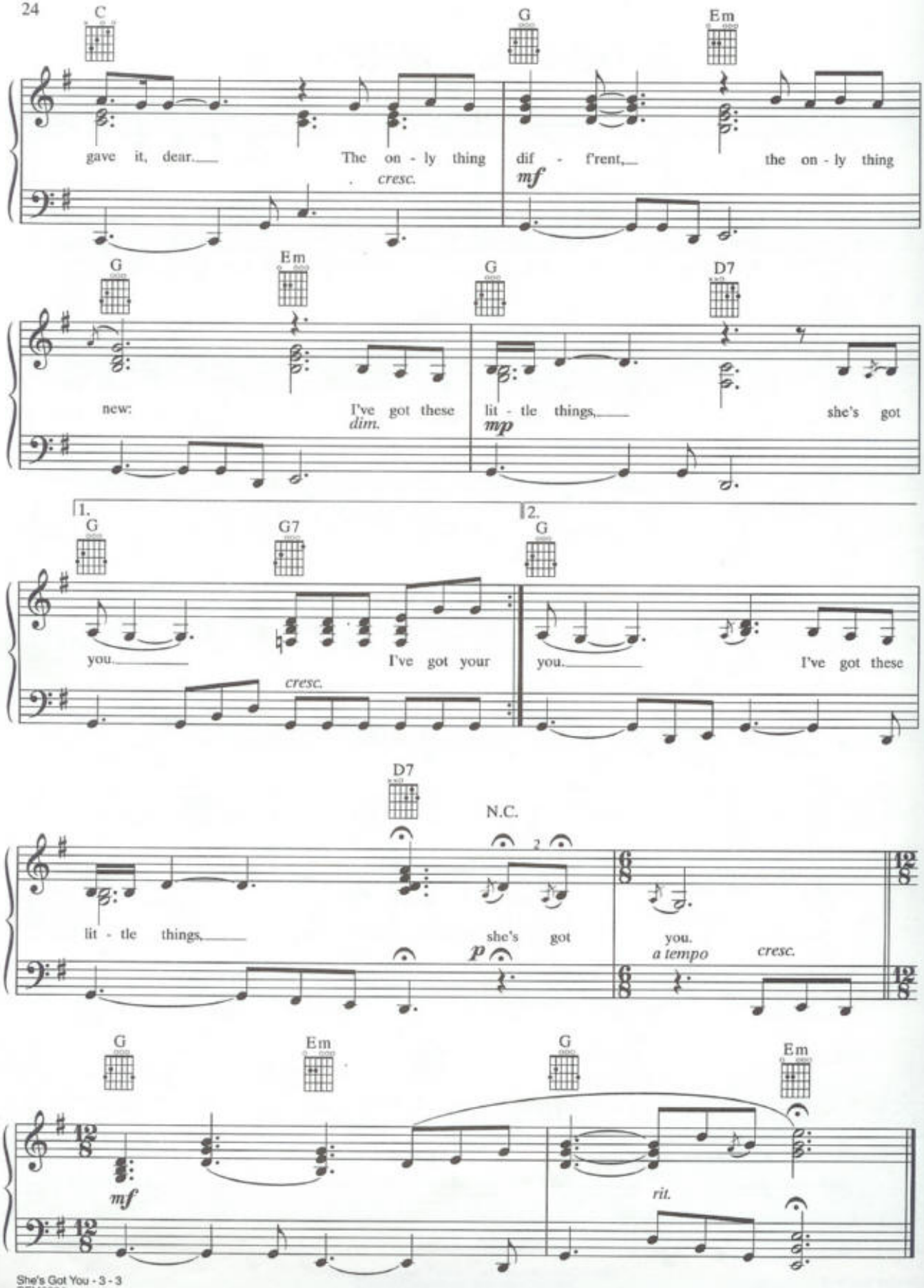
C
G
Em
gave it, dear.
The on - ly thing
cresc.
dif - f'rent,
mf
the on - ly thing
G
Em
G
D7
new:
I've got these
dim.
lit - tle things,
mp
she's got
1.
2.
G
G7
G
you.
I've got your
cresc.
you.
I've got these
D7
N.C.
lit - tle things,
she's got
p
6/8
12/8
you.
a tempo
cresc.
G
Em
G
Em
mf
rit.